

October 7, 2019

### Project Update - Week of October 7

#### Section 1 (see project map)

**Monday, Oct. 7 - Friday, Oct. 11**

- Grading
- Reinstatement

#### Section 2 (see project map)

**Monday, Oct. 7 - Friday, Oct. 11**

- Grading
- Reinstatement

### Project Timeframe

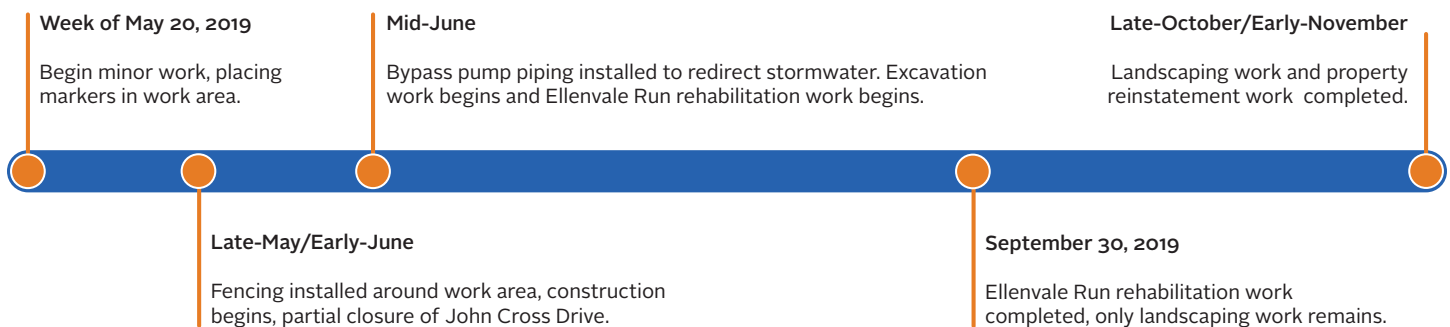

### What to Expect

The contractor will have heavy equipment on the roads to facilitate stream reconstruction. Traffic will at times be delayed as temporary traffic control measures may be in place in the areas of work. Work will also be progressing within the channel. Residents can expect to see heavy equipment within the channel removing the existing walls.

During this portion of the project, there will be no pedestrian or vehicle access across the box culvert (shown inside the red box on the attached map) that allows water to flow underneath John Cross Drive.

### Ellenvale Run Section Work



### Project Contacts

**Halifax Water**  
Customer Care Centre  
Mon - Fri 8:00 AM - 8:00 PM  
902-420-9287  
customer@halifaxwater.ca

**Peter Maynard, P.Eng**  
Project Engineer  
Halifax Water  
902-478-7350  
peterma@halifaxwater.ca

**Bryan Naugle**  
President  
Brycon Construction  
902-880-2500  
bryan@bryconconstruction.com

**Evan Teasdale, P.Eng**  
Project Engineer  
DesignPoint Engineering  
902-832-5597  
evan.teasdale@designpoint.ca

For Project Information & Updates, visit: [halifaxwater.ca/project/ellenvale-run-rehabilitation-project-phase-2](http://halifaxwater.ca/project/ellenvale-run-rehabilitation-project-phase-2)

**ELLENVALE RUN  
PHASE II  
DARTMOUTH**

**LEGEND**

- Channel Rehabilitation
- Road Closure

Meters

0 10 20 40 60 80

**Halifax Water**

**STRAIGHT from the SOURCE**

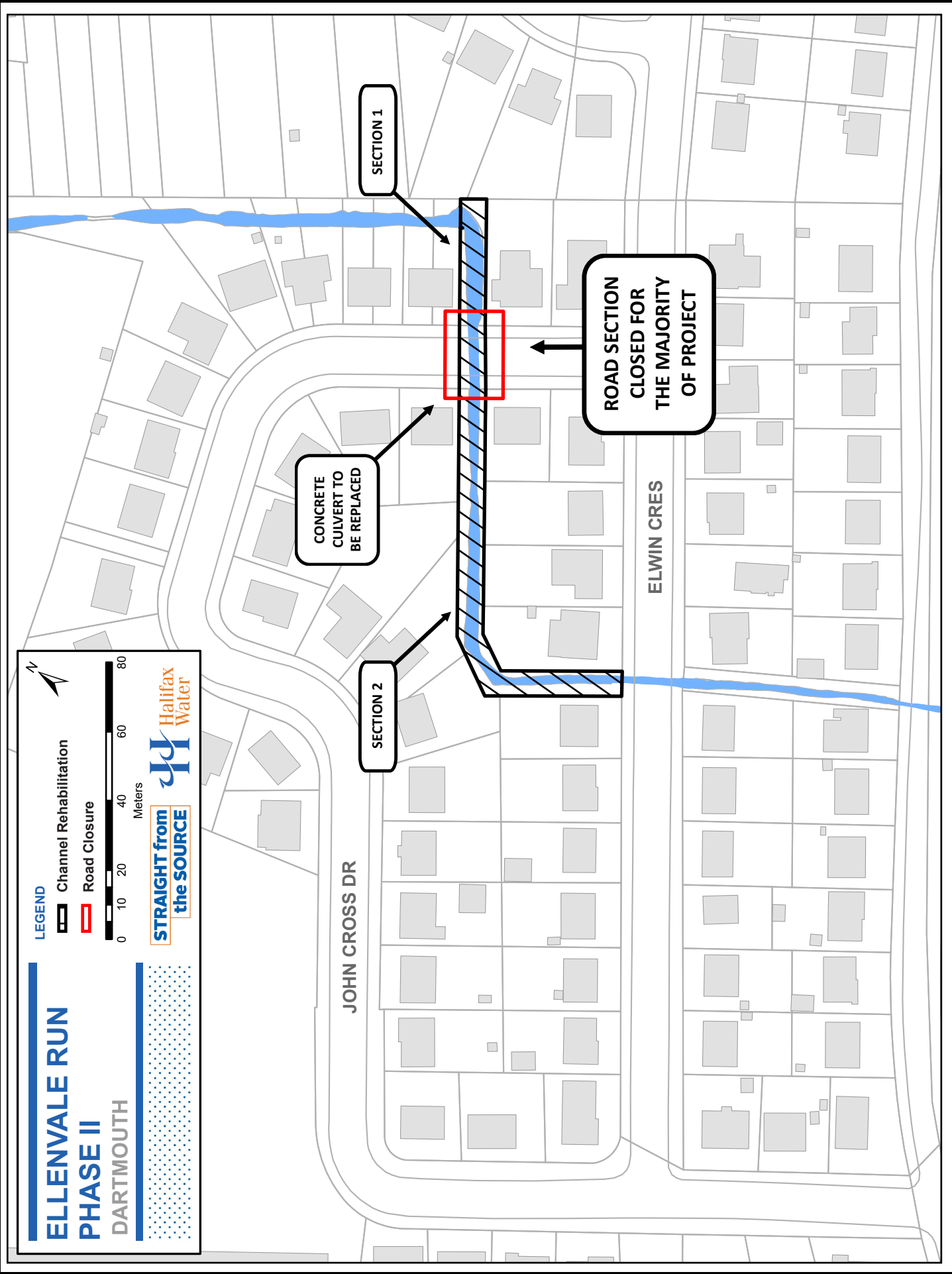
SECTION 1

CONCRETE CULVERT TO BE REPLACED

SECTION 2

ROAD SECTION CLOSED FOR THE MAJORITY OF THE PROJECT

JOHN CROSS DR

ELWIN CRES